

**SERVICE D'INCENDIE ET DE SECOURS DE LA VILLE DE GENEVE**  
Rue du Vieux-Billard 11 case postale 272 CH-1211 Genève 8 Tél +4122 418 71 81

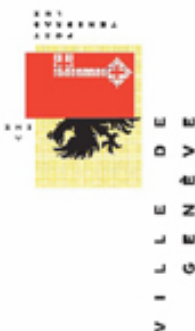

**VEHICULES :** T E F      **DEPART CASERNE :** Caserne 3

**329998/06**

**TEXTE ALARME :**  
Départ T-E-F pour alarme automatique 329998 critère 06 - ATTENTION BÂTIMENT OPAM - Centre SIRIUS - Chemin du Soleil 2 - Commune : Corsier

**OBJECTIF :**  
**Centre SIRIUS**  
Chemin du Soleil 2  
Commune : Corsier

**COMMUNE :** Corsier      **COORDONNEES :** 29/87

**ITINERAIRE :** 1  
Frontenex - Cologny - Thonon - Chemin du Soleil et plan de situation

**REMARQUES :**  
Bâtiment administratif et dépôts  
Autre dossier:  
329999: Dépôt Sirius  
**ATTENTION :** 1 niveau en sous-sol

**HEURES EXPLOITATION :**  
Lun : 06:00-23:45      Mar : 00:00-02:00      Mer :  
Jeu :                      Ven :                      Sam :  
Dim :

**INSTALLATION :**  
Fournisseur : **Siemens**      Colonne sèche immeuble :   
Date : **2013**      Colonne sèche parking :

**TYPES D'ALARMES :**  
Poussoir       Détection       Extinction       Technique       Opam

**DATE DE CREATION DU DOSSIER :** 08.06.2006 00:00  
**DATE DE DERNIERE MISE A JOUR :** 06.06.2013 08:50

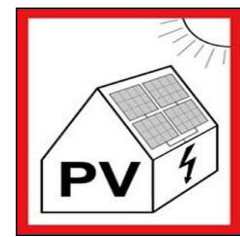
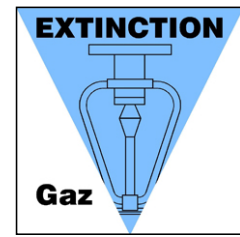
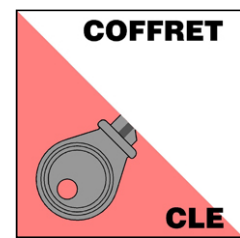

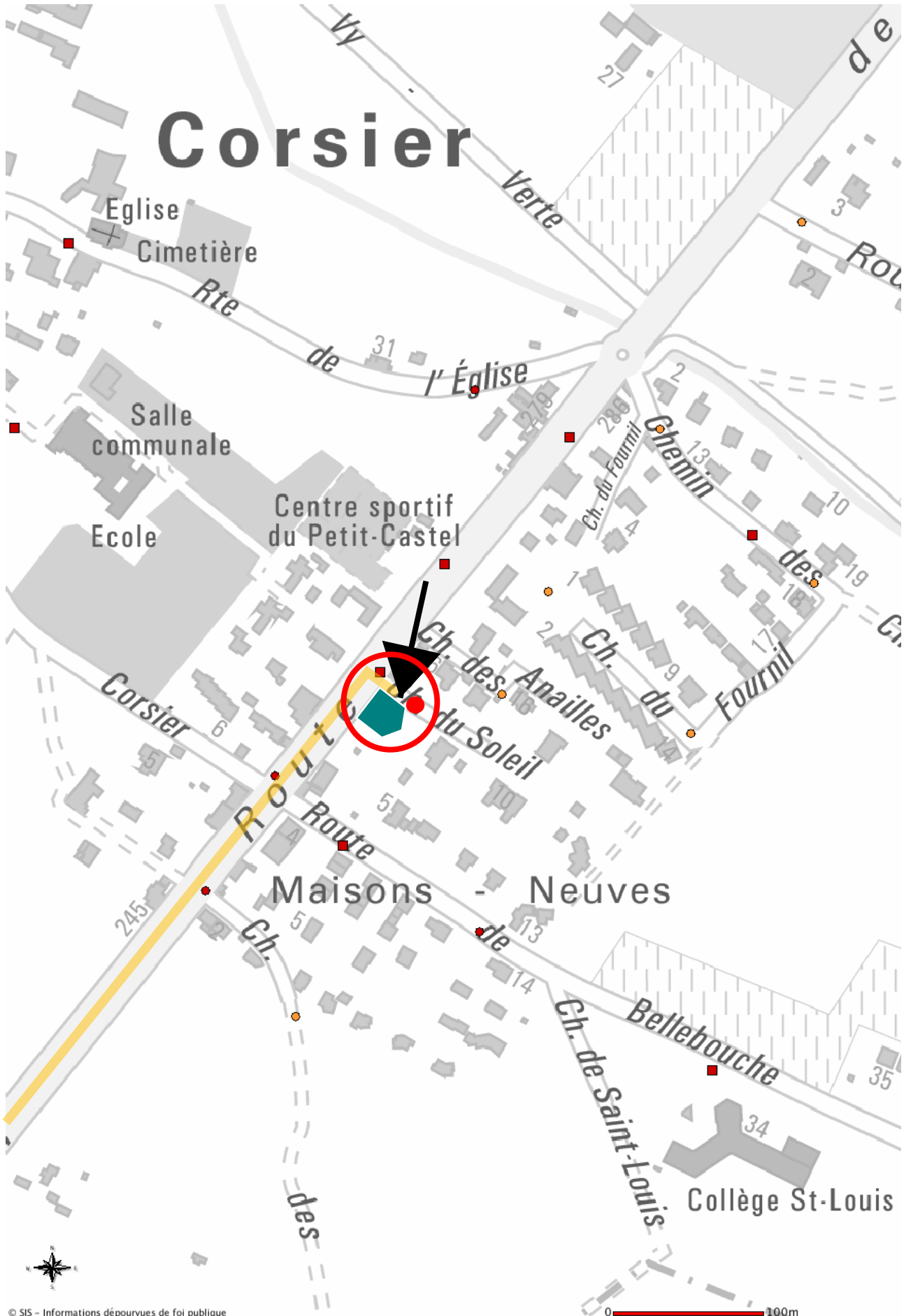

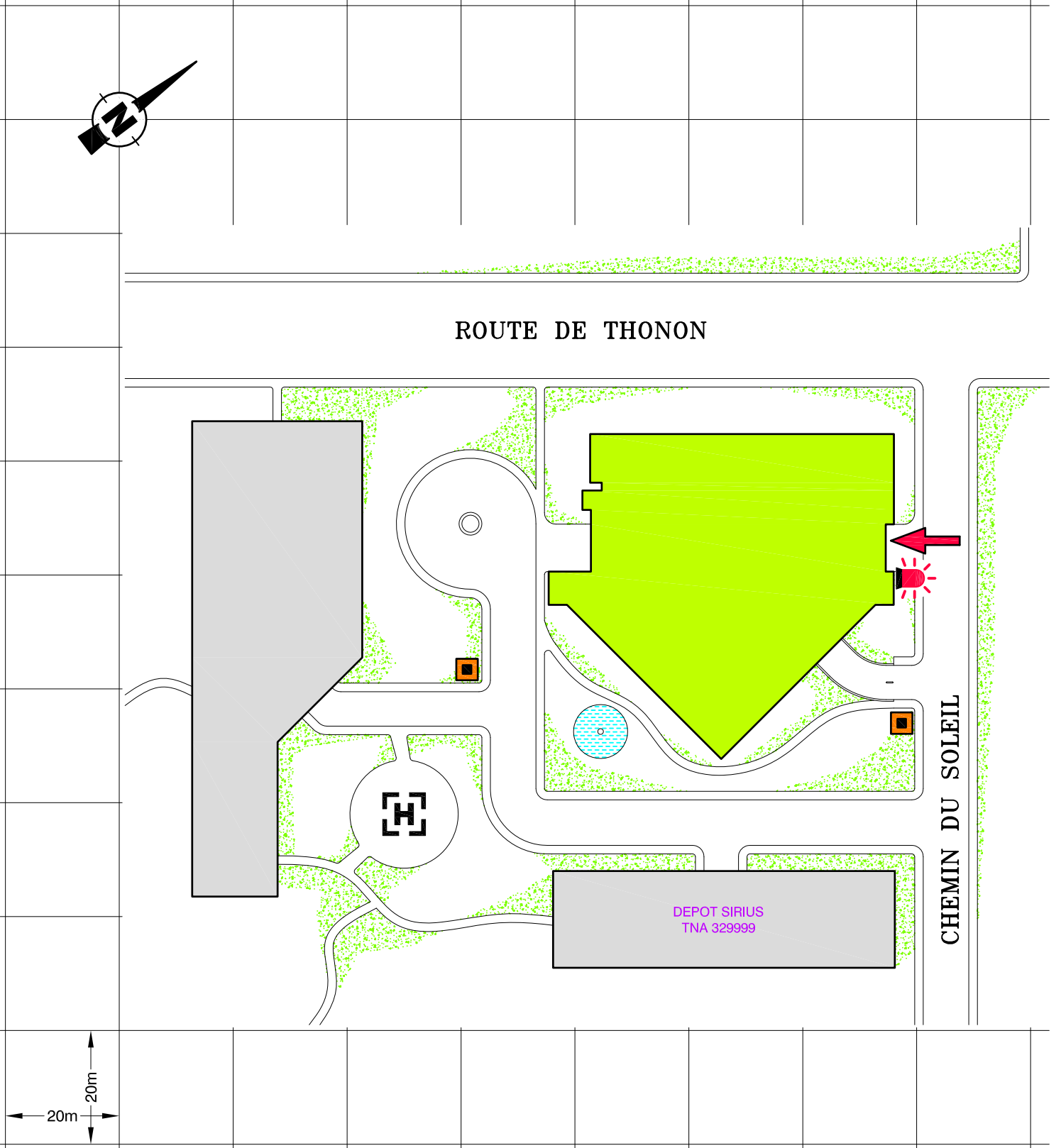

ROUTE DE THONON

REZ

COFFRET

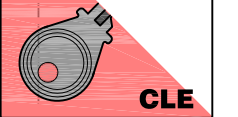

DANGER

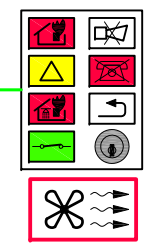
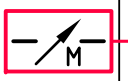
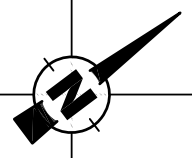

ENTREE

COFFRET CLE  
ARRET URGENCE  
PANNES PHOTOVOLTAIQUES

CHEMIN DU SOLEIL



ONDULEURS  
PANNES PHOTOVOLTAIQUES

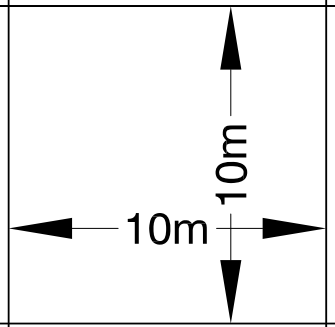
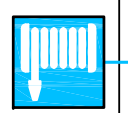

REZ-DE-CHAUSSEE

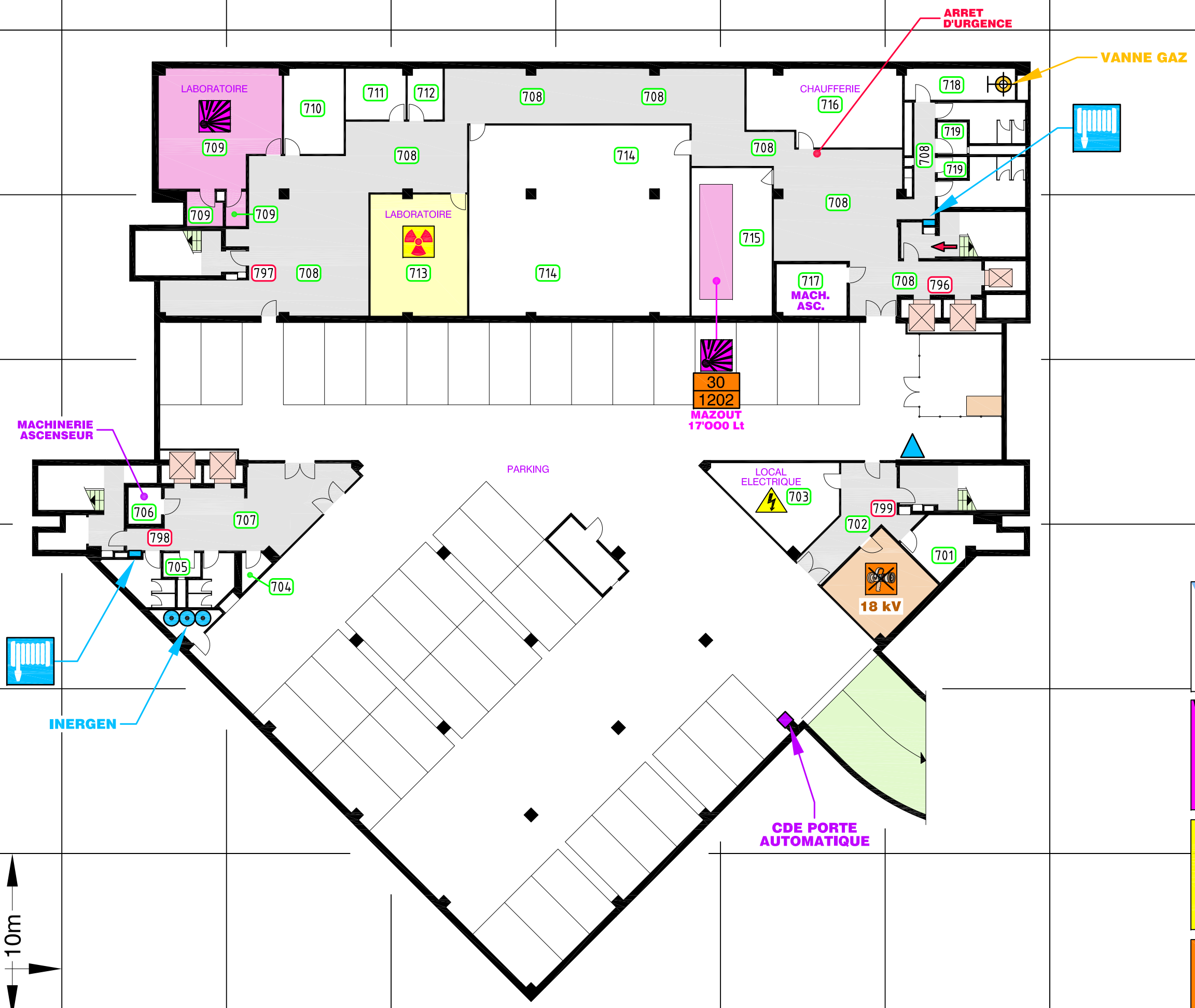
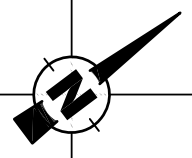

CHEMIN DU SOLEIL

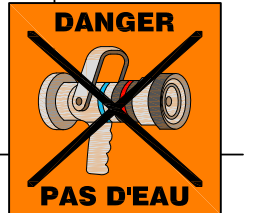
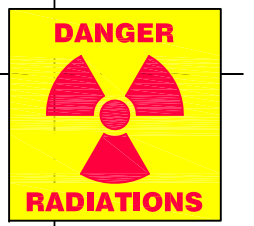
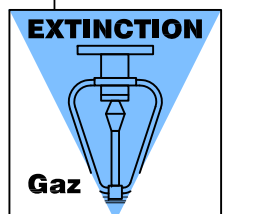

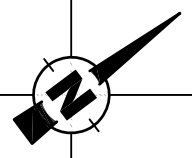

LOCAL DE CHANGEMENT POUR ACCES ZONE ASEPTISEE

ACCES TOITURE

CHEMIN DU SOLEIL

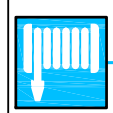

CENTRAL D'EXTINCTION

INFORMATIQUE

LABORATOIRE

LABORATOIRE

886  
1052  
ACIDE FLUORHYDRIQUE

SYSTEME ASPIRATION GR. 107

